

APPLICATION INFORMATION

Proposed New Pelican Feeding Area - Reserve 25307 Grey Street, Kalbarri

BACKGROUND:

The Kalbarri Pelican Feeding Area is located on Reserve 25307 Grey Street, just north of the intersection between Grey Street and Woods Street as shown on the location plan below.

Location Plan



The Pelican Feeding in Kalbarri is well recognised as a long-standing practice and tourism attraction, dating back to 1975. Operated by volunteers, the last major improvement to the area occurred with the erection of Shade Sails in late 2010. The current shade sail is now wind damaged and replacement of the structure is considered appropriate.

The Kalbarri Development Association (KDA), with support of the Pelican Feeders, have prepared a concept design, a roof structure being 10.6m by 15.6m, new seating and improved access. If approved the new facility will be located immediately south of the current facilities.

Copies of the proposed designs along are shown attached.

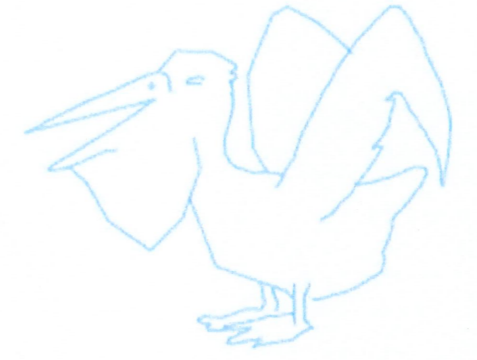

Location to be 10m south from what is shown

SOUTHERLY

MURCHISON RIVER

PELICAN FEEDING

existing footpath

existing parking

GREY STREET

CAFE

NORTH POINT



NOTE DATE ISSUE
CLIENT 30/1/24 3

NOTE DATE REV
GENERAL 30/1/24 A

DRAWING STATUS
PRELIMINARY

PROJECT NAME
PELICAN FEEDING AREA

PROJECT NUMBER
230426

DRAWING NUMBER
A100

CONTENT
SITE PLAN

SCALE
1:500 @ A3

BY
S G

SEAN GORMAN
0405 486 665
sg@msgarditecture.com.au

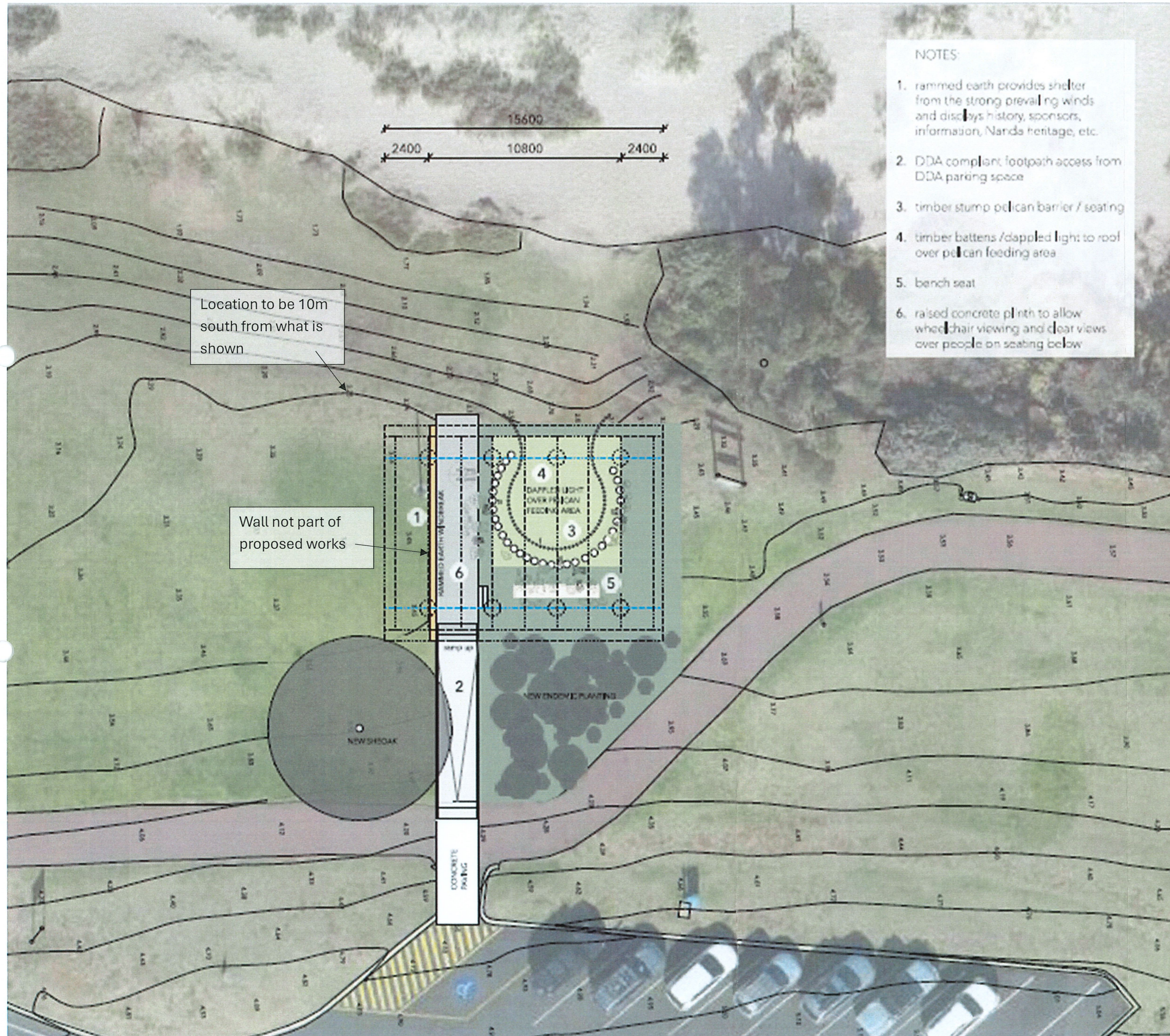

NOTES:

1. rammed earth provides shelter from the strong prevailing winds and displays history, sponsors, information, Nanda heritage, etc.
2. DDA compliant footpath access from DDA parking space
3. timber stump pelican barrier / seating
4. timber battens / dappled light to roof over pelican feeding area
5. bench seat
6. raised concrete plinth to allow wheelchair viewing and clear views over people on seating below

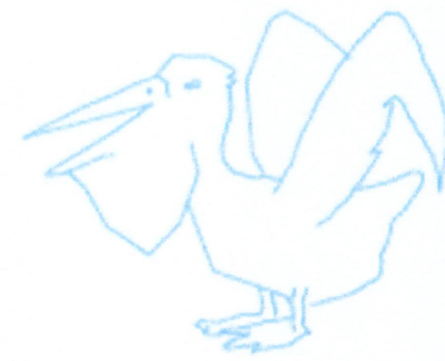

legend

- c chs steel column
- f timber bollard pelican fence
- fn bench seat and table outdoor furniture
- pv1 insitu concrete paving - broom finish
- pv2 selected paving / decking
- s steel ring skylight
- t timber clad steel truss
- ts timber stump seats
- w rammed earth wall

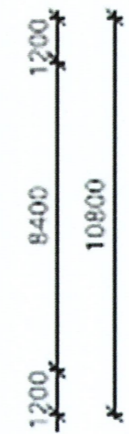

NORTH POINT



NOTE DATE ISSUE
 CLIENT 30/1/24 3
 NOTE DATE REV
 GENERAL 30/1/24 A
 DRAWING STATUS
PRELIMINARY
 PROJECT NAME
PELICAN FEEDING AREA
 PROJECT NUMBER
 230426
 DRAWING NUMBER
 A200
 CONTENT
GROUND FLOOR PLAN
 SCALE
 1:200 @ A3



BY
 SEAN DORRAN
 0400 488 645

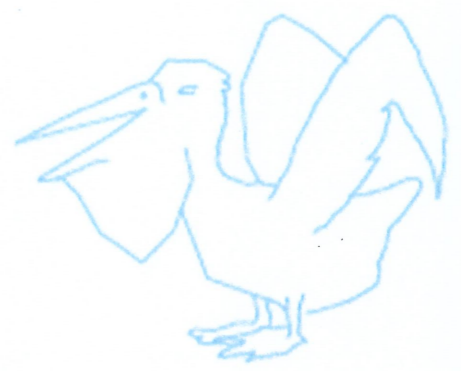

Wall not part of proposed works

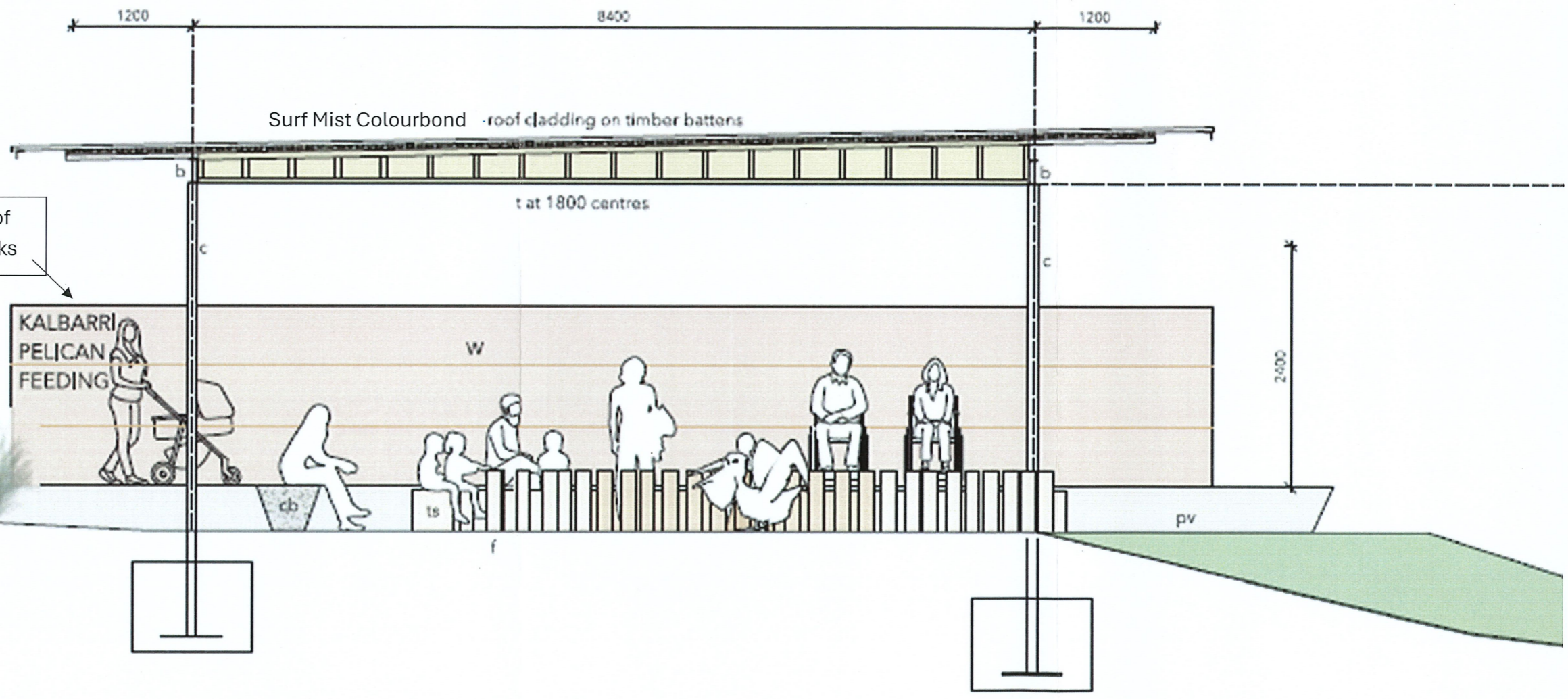

- legend**
- b pfc steel beam
 - c chs steel column
 - cb concrete bench seat
 - f steel chainmesh low fence with planting
 - fn bench seat and table outdoor furniture
 - pv insitu concrete paving • broom finish
 - t timber clad steel truss
 - ts timber stump seats
 - w rammed earth wall

CLIENT 30/1/24 5
 NOTE DATE REV
 GENERAL 30/1/24 A
 DRAWING STATUS
PRELIMINARY
 PROJECT NAME
PELICAN FEEDING AREA
 PROJECT NUMBER
 230426
 DRAWING NUMBER
 A400
 CONTENT
SECTION S5
 SCALE
 1:50 @ A3
 BY

 SEAN GOBRAN



pelican feeding view from pellys cafe

thin, elegant roof and column spacing reduces obstruction of view and frames the landscape and ocean beyond



pelican feeding south arrival view

~~rammed earth wall provides wind shelter~~

new endemic species planting softens the new structure, provides additional shade and attracts birds and bugs



Rammed Earth Wall – Not part of proposed development. Signage to be determined as part of overall plan for foreshore.

pelican feeding internal view

rammed earth provides shelter from the strong prevailing winds and displays history, sponsors, information, Nanda heritage, etc.

raised concrete plinth and tiered seating to improve viewing

timber stumps define the pelican feeding area, soften the materiality and provides a visually pleasing counterpoint to the rectilinear shade structure

timber cladding to steel trusses softens the steel structure and provides warmth, colour and texture